UNITED STATES
DEPARTMENT OF THE INTERIOR
GEOLOGICAL SURVEY

WOODWORTH EAST QUADRANGLE
LOUISIANA—RAPIDES PARISH
7.5 MINUTE SERIES (TOPOGRAPHIC)
NW/4 LECOMPTE 15' QUADRANGLE

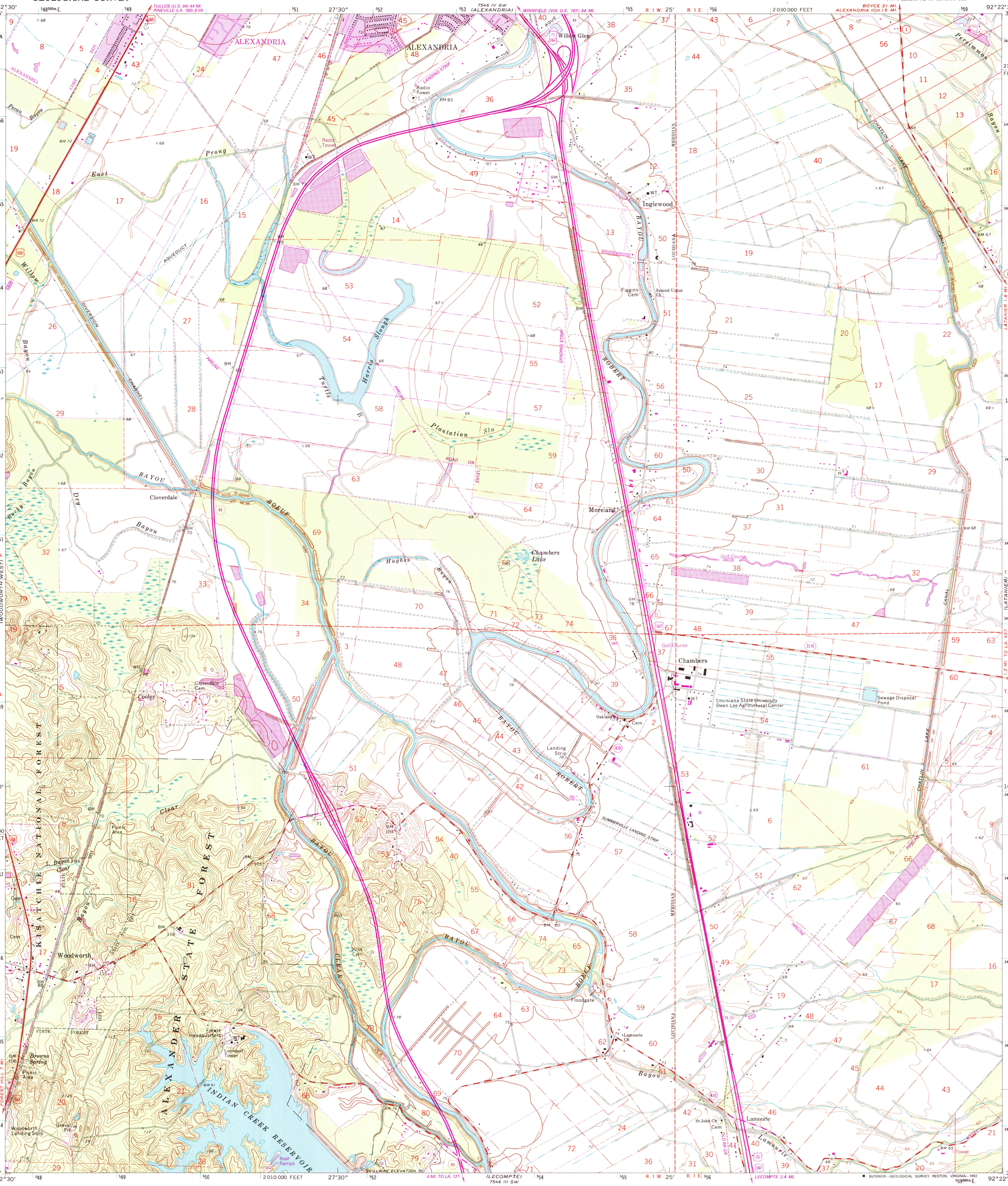

Mapped, edited, and published by the Geological Survey

Control by USGS, USC&GS, and Louisiana Geodetic Survey

Topography by photogrammetric methods from aerial photographs taken 1971. Field checked 1972

Projection and 10,000-foot grid ticks: Louisiana coordinate system, north zone (Lambert conformal conic)
1000-meter Universal Transverse Mercator grid ticks, zone 15, shown in blue. 1927 North American datum
To place on the predicted North American Datum 1983 move the projection lines 16 meters south and 13 meters east as shown by dashed corner ticks

There may be private inholdings within the boundaries of the National or State reservations shown on this map

Fine red dashed lines indicate selected fence and field lines where generally visible on aerial photographs. This information is unchecked

MN
GN
0°17'
5 MILS
3½°
62 MILS

UTM GRID AND 1992 MAGNETIC NORTH DECLINATION AT CENTER OF SHEET

Revisions shown in purple compiled in cooperation with State of Louisiana agencies from aerial photographs taken 1990 and other sources. Contours not revised
This information not field checked. Map edited 1992

Purple tint indicates extension of urban areas

SCALE 1:24 000

1 ½ 0 1 MILE

1000 0 1000 2000 3000 4000 5000 6000 7000 FEET

1 .5 0 1 KILOMETER

CONTOUR INTERVAL 5 FEET
NATIONAL GEODETIC VERTICAL DATUM OF 1929

THIS MAP COMPLIES WITH NATIONAL MAP ACCURACY STANDARDS
FOR SALE BY U.S. GEOLOGICAL SURVEY, DENVER, COLORADO 80225, OR RESTON, VIRGINIA 22092
AND LOUISIANA DEPARTMENT OF TRANSPORTATION AND DEVELOPMENT, BATON ROUGE, LOUISIANA 70804
A FOLDER DESCRIBING TOPOGRAPHIC MAPS AND SYMBOLS IS AVAILABLE ON REQUEST

LOUISIANA
QUADRANGLE LOCATION

ROAD CLASSIFICATION

Primary highway, hard surface — Light-duty road, hard or improved surface
Secondary highway, hard surface — Unimproved road
Interstate Route — U. S. Route — State Route

USGS NMD HISTORICAL MAP ARCHIVES
SEP 08 1992
REC'D FILE COPY

WOODWORTH EAST, LA.
NW/4 LECOMPTE 15' QUADRANGLE
31092-B4-TF-024

1972
REVISED 1992
DMA 7546 III NW - SERIES V885