UNITED STATES
DEPARTMENT OF THE INTERIOR
GEOLOGICAL SURVEY

NATCHEZ QUADRANGLE
MISSISSIPPI–LOUISIANA
7.5 MINUTE SERIES (TOPOGRAPHIC)
SW/4 NATCHEZ 15' QUADRANGLE

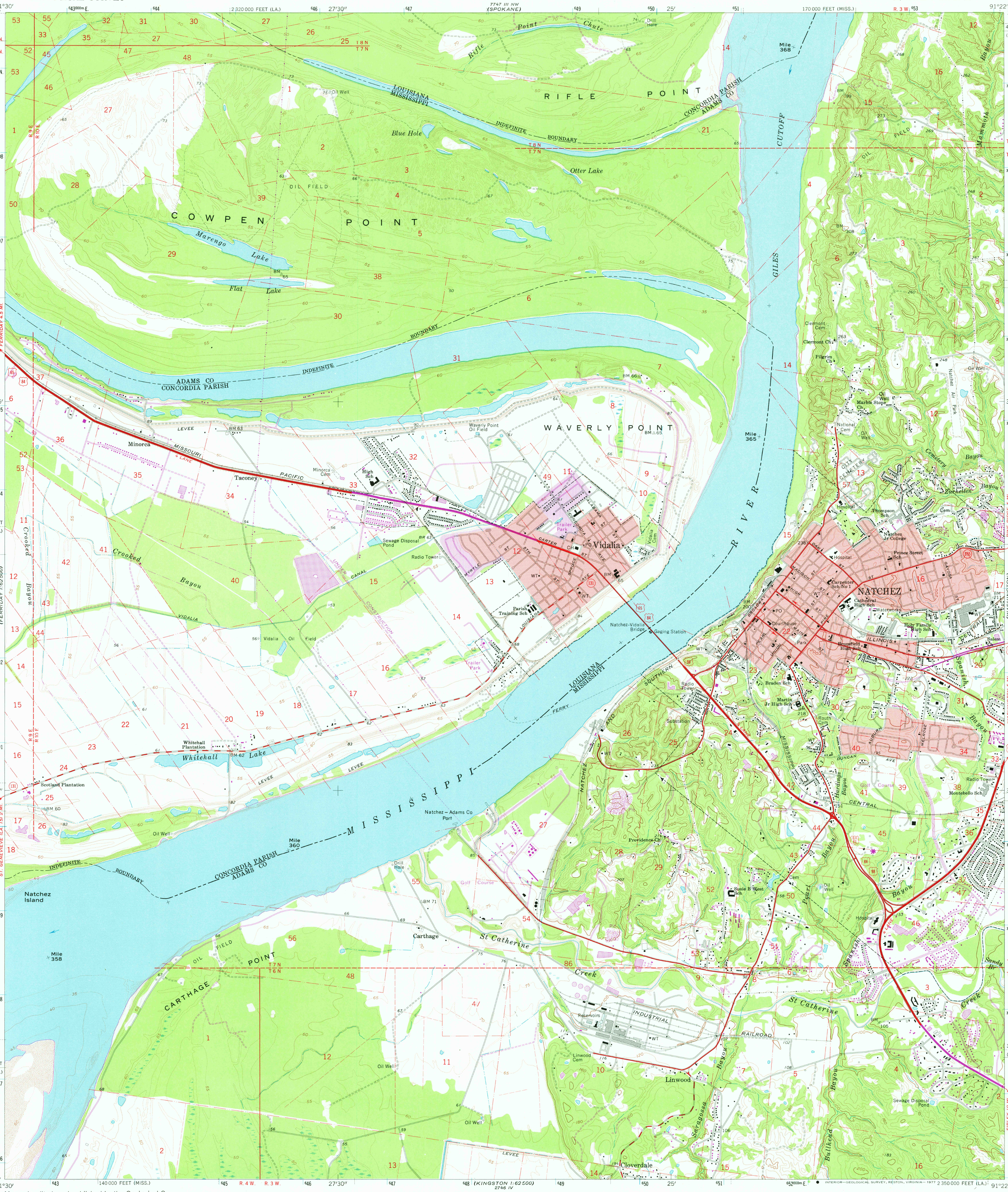

Mapped, edited, and published by the Geological Survey

Control by USGS, USC&GS, and USCE

Topography by photogrammetric methods from aerial photographs taken 1962 and planetable surveys 1963

Polyconic projection. 1927 North American datum
10,000-foot grids based on Mississippi coordinate system, west zone and Louisiana coordinate system, north zone
1000-meter Universal Transverse Mercator grid ticks, zone 15, shown in blue

Red tint indicates areas in which only landmark buildings are shown

Fine red dashed lines indicate selected fence and field lines where generally visible on aerial photographs. This information is unchecked

Revisions shown in purple compiled from aerial photographs taken 1976. This information not field checked

Purple tint indicates extension of urban areas

UTM GRID AND 1976 MAGNETIC NORTH DECLINATION AT CENTER OF SHEET

SCALE 1:24 000

CONTOUR INTERVAL 20 FEET
DOTTED LINES REPRESENT 5-FOOT CONTOURS
NATIONAL GEODETIC VERTICAL DATUM OF 1929

THIS MAP COMPLIES WITH NATIONAL MAP ACCURACY STANDARDS
FOR SALE BY U. S. GEOLOGICAL SURVEY, DENVER, COLORADO 80225, OR RESTON, VIRGINIA 22092
AND STATE OF LOUISIANA, DEPARTMENT OF PUBLIC WORKS, BATON ROUGE, LOUISIANA 70804
A FOLDER DESCRIBING TOPOGRAPHIC MAPS AND SYMBOLS IS AVAILABLE ON REQUEST

QUADRANGLE LOCATION

ROAD CLASSIFICATION

Heavy-duty .... Light-duty ....
Medium-duty .... Unimproved dirt ....
U. S. Route   State Route

4880

NATCHEZ, MISS.–LA.
SW/4 NATCHEZ 15' QUADRANGLE
N3130—W9122.5/7.5

1963
PHOTOREVISED 1976
AMS 2747 III SW—SERIES V843

USGS
Historical File
Topographic Division
SEP 19 1977