UNITED STATES
DEPARTMENT OF THE INTERIOR
GEOLOGICAL SURVEY

# PINE RIDGE QUADRANGLE
MISSISSIPPI–LOUISIANA
7.5 MINUTE SERIES (TOPOGRAPHIC)
NE/4 NATCHEZ 15' QUADRANGLE

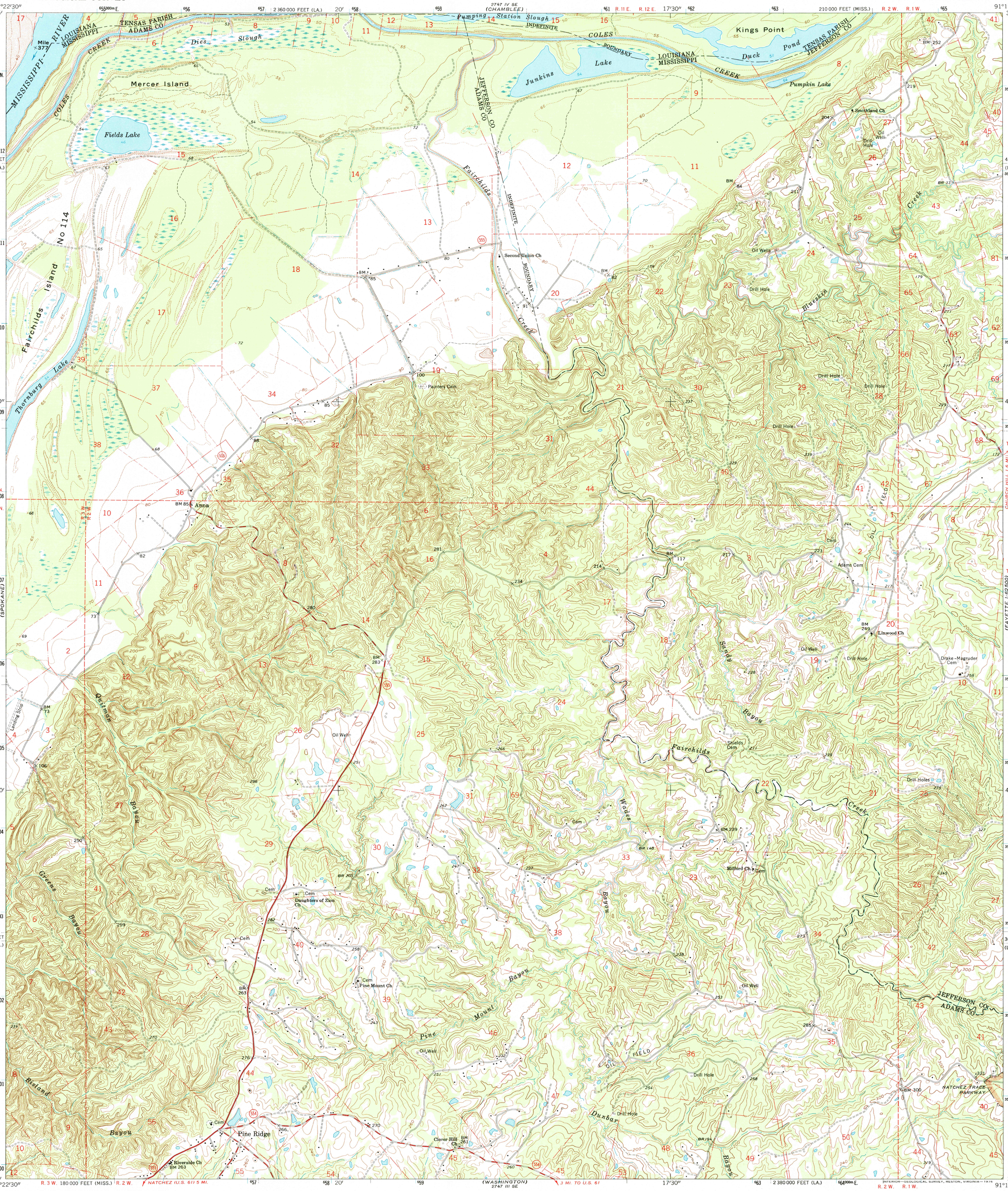


Mapped, edited, and published by the Geological Survey

Control by USGS, USC&GS, USCE, and Louisiana Geodetic Survey

Topography by photogrammetric methods from aerial photographs taken 1962 and planetable surveys 1963

Polyconic projection. 1927 North American datum
10,000-foot grids based on Mississippi coordinate system, west zone and Louisiana coordinate system, north zone
1000-metre Universal Transverse Mercator grid ticks, zone 15, shown in blue

Fine red dashed lines indicate selected fence and field lines where generally visible on aerial photographs. This information is unchecked

Map photoinspected 1976
No major culture or drainage changes observed

UTM GRID AND 1963 MAGNETIC NORTH DECLINATION AT CENTER OF SHEET
MN GN 0°53' 16 MILS 6½° 116 MILS

SCALE 1:24 000
1 ½ 0 1 MILE
1000 0 1000 2000 3000 4000 5000 6000 7000 FEET
1 .5 0 1 KILOMETRE

CONTOUR INTERVAL 20 FEET
DOTTED LINES REPRESENT 5-FOOT CONTOURS
NATIONAL GEODETIC VERTICAL DATUM OF 1929

THIS MAP COMPLIES WITH NATIONAL MAP ACCURACY STANDARDS
FOR SALE BY U. S. GEOLOGICAL SURVEY, DENVER, COLORADO 80225, OR RESTON, VIRGINIA 22092
AND STATE OF LOUISIANA, DEPARTMENT OF PUBLIC WORKS, BATON ROUGE, LOUISIANA 70804
A FOLDER DESCRIBING TOPOGRAPHIC MAPS AND SYMBOLS IS AVAILABLE ON REQUEST

MISS.
QUADRANGLE LOCATION

ROAD CLASSIFICATION
Heavy-duty — Light-duty
Medium-duty — Unimproved dirt
State Route

USGS MAP ARCHIVES
MAR 3 1 1998
REC'D FILE COPY

PINE RIDGE, MISS.–LA.
NE/4 NATCHEZ 15' QUADRANGLE
N3137.5—W9115/7.5

1963
PHOTOINSPECTED 1976
AMS 2747 III NE—SERIES V843

ISBN 0-607-29130-3