UNITED STATES
DEPARTMENT OF THE INTERIOR
GEOLOGICAL SURVEY

VICKSBURG WEST QUADRANGLE
MISSISSIPPI—LOUISIANA
7.5 MINUTE SERIES (TOPOGRAPHIC)
SW/4 VICKSBURG 15' QUADRANGLE

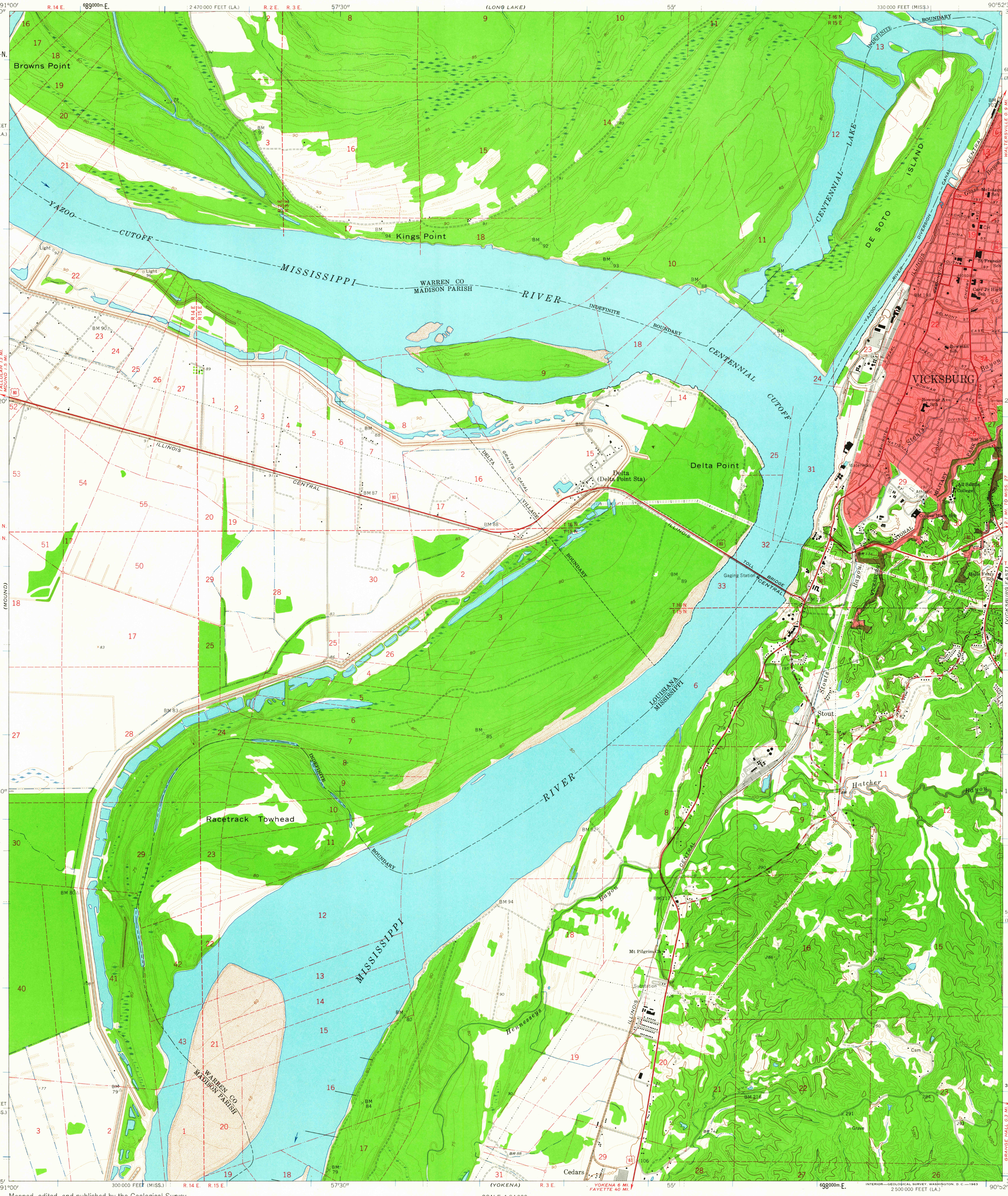

Mapped, edited, and published by the Geological Survey

Control by USGS, USC&GS, and USCE

Topography by photogrammetric methods from aerial photographs taken 1961-62 by planetable surveys 1962 and in part by the City of Vicksburg

Polyconic projection. 1927 North American datum
10,000-foot grids based on Mississippi coordinate system, west zone and Louisiana coordinate system, north zone
1000-meter Universal Transverse Mercator grid ticks, zone 15, shown in blue

Red tint indicates area in which only landmark buildings are shown

Fine red dashed lines indicate selected fence and field lines where generally visible on aerial photographs. This information is unchecked

TRUE NORTH
MAGNETIC NORTH
6½°
APPROXIMATE MEAN DECLINATION, 1962

SCALE 1:24 000

1 ½ 0 1 MILE

1000 0 1000 2000 3000 4000 5000 6000 7000 FEET

1 .5 0 1 KILOMETER

CONTOUR INTERVAL 20 FEET
DOTTED LINES REPRESENT 5 FOOT CONTOURS
DATUM IS MEAN SEA LEVEL

THIS MAP COMPLIES WITH NATIONAL MAP ACCURACY STANDARDS
FOR SALE BY U.S. GEOLOGICAL SURVEY, DENVER 25, COLORADO OR WASHINGTON 25, D.C.
AND BY THE STATE OF LOUISIANA, DEPARTMENT OF PUBLIC WORKS, BATON ROUGE 4, LOUISIANA
A FOLDER DESCRIBING TOPOGRAPHIC MAPS AND SYMBOLS IS AVAILABLE ON REQUEST

USGS
Historical File
Topographic Division

MISS.
QUADRANGLE LOCATION

ROAD CLASSIFICATION

Heavy-duty — Light-duty
Medium-duty — Unimproved dirt
U. S. Route

INTERIOR—GEOLOGICAL SURVEY, WASHINGTON, D. C.—1963

VICKSBURG WEST, MISS.—LA.
SW/4 VICKSBURG 15' QUADRANGLE
N3215—W9052.5/7.5
1962

NOV 26 1963
3105