UNITED STATES
DEPARTMENT OF THE INTERIOR
GEOLOGICAL SURVEY

YOKENA QUADRANGLE
MISSISSIPPI—LOUISIANA
7.5 MINUTE SERIES (TOPOGRAPHIC)
NW/4 YOKENA 15' QUADRANGLE

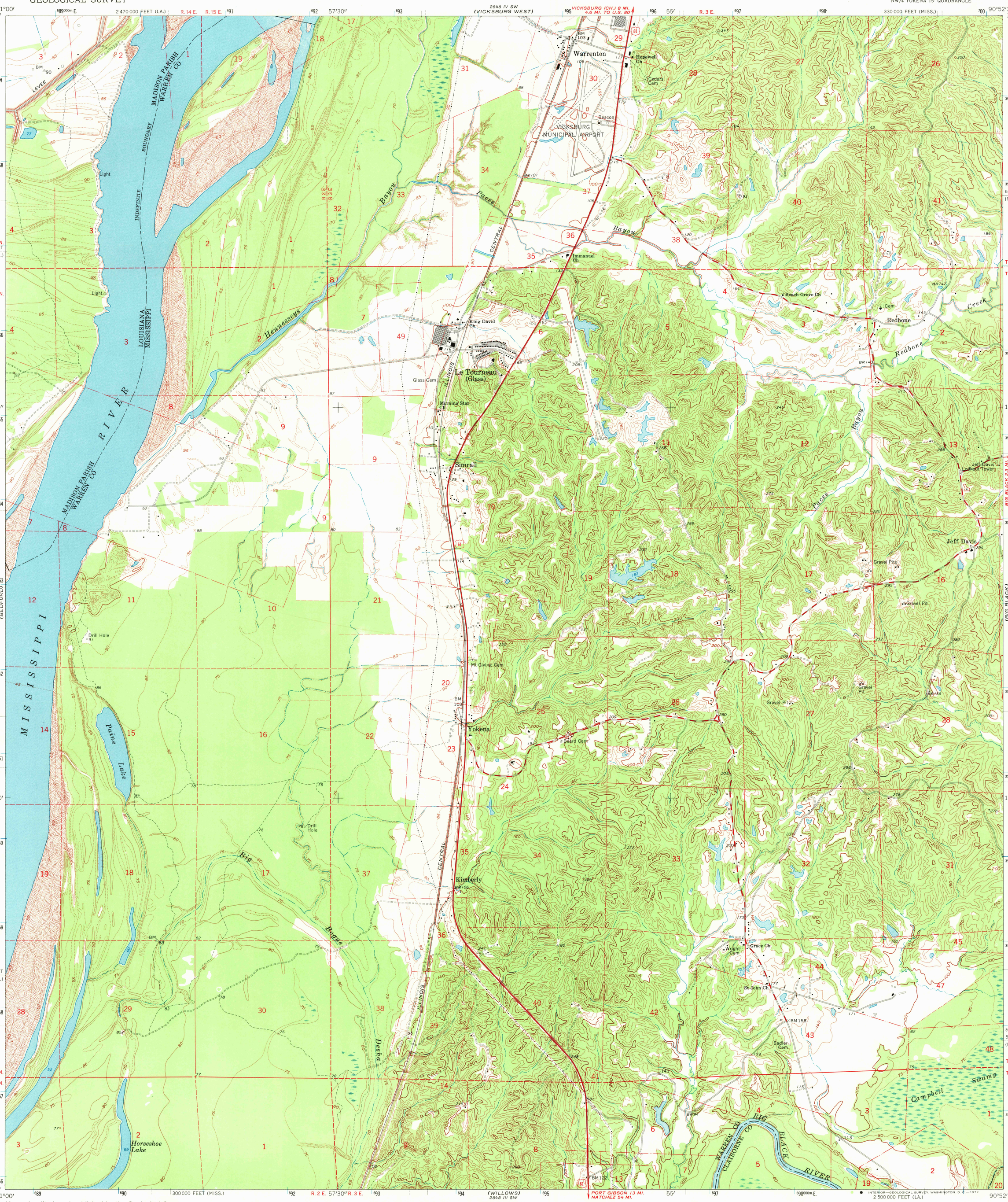

Mapped, edited, and published by the Geological Survey

Control by USGS, USC&GS, and USCE

Topography by photogrammetric methods from aerial photographs taken 1960 and planetable surveys 1963

Polyconic projection. 1927 North American datum
10,000-foot grids based on Mississippi coordinate system, west zone and Louisiana coordinate system, north zone
1000-meter Universal Transverse Mercator grid ticks, zone 15, shown in blue

Fine red dashed lines indicate selected fence and field lines where generally visible on aerial photographs. This information is unchecked

MN
GN
1°06′ 20 MILS
6° 107 MILS
UTM GRID AND 1963 MAGNETIC NORTH DECLINATION AT CENTER OF SHEET

SCALE 1:24 000
1 ½ 0 1 MILE
1000 0 1000 2000 3000 4000 5000 6000 7000 FEET
1 .5 0 1 KILOMETER

CONTOUR INTERVAL 20 FEET
DOTTED LINES REPRESENT 5-FOOT CONTOURS
DATUM IS MEAN SEA LEVEL

THIS MAP COMPLIES WITH NATIONAL MAP ACCURACY STANDARDS
FOR SALE BY U. S. GEOLOGICAL SURVEY, DENVER, COLORADO 80225, OR WASHINGTON, D. C. 20242
AND BY THE STATE OF LOUISIANA, DEPARTMENT OF PUBLIC WORKS, BATON ROUGE, LOUISIANA 70804
A FOLDER DESCRIBING TOPOGRAPHIC MAPS AND SYMBOLS IS AVAILABLE ON REQUEST

MISS.
QUADRANGLE LOCATION

ROAD CLASSIFICATION
Heavy-duty — Light-duty
Medium-duty — Unimproved dirt
U. S. Route

USGS
HISTORICAL FILE
TOPOGRAPHIC DIVISION

YOKENA, MISS.—LA.
NW/4 YOKENA 15' QUADRANGLE
N3207.5—W9052.5/7.5
1963
AMS 2848 III NW—SERIES V843

DEC 20 1971
5170