7244 III NW (TEXLA)

USGS science for a changing world

U.S. DEPARTMENT OF THE INTERIOR
U.S. GEOLOGICAL SURVEY

UNITED STATES
DEPARTMENT OF THE ARMY
CORPS OF ENGINEERS

ORANGEFIELD QUADRANGLE
TEXAS—LOUISIANA
7.5 MINUTE SERIES (TOPOGRAPHIC)

7244 II NW (ECHO)

93°52'30" 30°07'30" — 416 — 1 200 000 FEET (LA.) — 417000m E. — 418 — BEAUMONT 18 MI. VIDOR 11 MI. — 419 — 50' — 420 — MAURICEVILLE 6.4 MI. PEVETO 0.8 MI. — 421 — 7244 III NE (MAURICEVILLE) — 422 — 423 — 47'30" — 424 — 4 070 000 FEET (TEX.) — 426 — 427 — 93°45' 30°07'30"

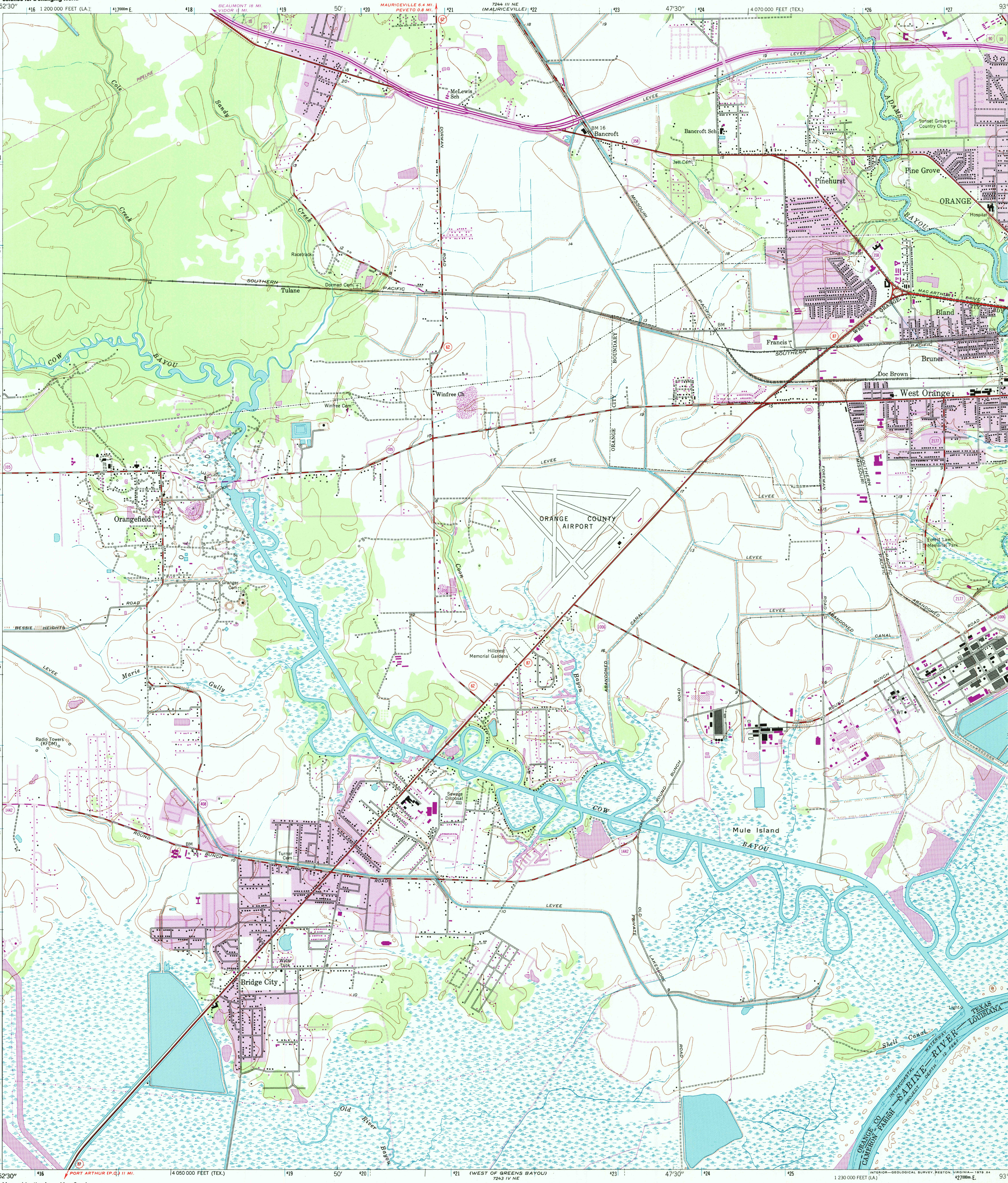

30°00' 93°52'30" — 416 — PORT ARTHUR (P.O.) 11 MI. — 4 050 000 FEET (TEX.) — 419 — 50' — 420 — 421 — (WEST OF GREENS BAYOU) 7243 IV NE — 423 — 47'30" — 424 — 425 — 1 230 000 FEET (LA.) — 427000m E. — 30°00' 93°45'

INTERIOR—GEOLOGICAL SURVEY, RESTON, VIRGINIA—1979.84

7243 IV NW (PORT ARTHUR NORTH)

Mapped by the Army Map Service
Revised, edited, and published by the Geological Survey

Control by USGS and NOS/NOAA

Culture and drainage in part compiled from aerial photographs taken 1942. Topography by planetable surveys by the Geological Survey 1926. Contour revision 1943. Culture revised by the Geological Survey from aerial photographs taken 1956. Field check 1957 Hydrography compiled from USC&GS charts 533 (1955) and 884 (1955)

Polyconic projection. 1927 North American datum
10,000-foot grids based on Texas coordinate system, central zone, and Louisiana coordinate system, south zone
1000-meter Universal Transverse Mercator grid ticks, zone 15, shown in blue

Revisions shown in purple compiled from aerial photographs taken 1970 and 1974. This information not field checked

GN MN 0°24' 7 MILS 7° 124 MILS

UTM GRID AND 1974 MAGNETIC NORTH DECLINATION AT CENTER OF SHEET

Purple tint indicates extension of urban areas

SCALE 1:24 000
1 ½ 0 1 MILE
1000 0 1000 2000 3000 4000 5000 6000 7000 FEET
1 .5 0 1 KILOMETER

CONTOUR INTERVAL 5 FEET
NATIONAL GEODETIC VERTICAL DATUM OF 1929

DEPTH CURVES AND SOUNDINGS IN FEET—DATUM IS MEAN LOW WATER
SHORELINE SHOWN REPRESENTS THE APPROXIMATE LINE OF MEAN HIGH WATER
THE MEAN RANGE OF TIDE IS LESS THAN ¼ FOOT

THIS MAP COMPLIES WITH NATIONAL MAP ACCURACY STANDARDS
FOR SALE BY U.S. GEOLOGICAL SURVEY, P.O. BOX 25286, DENVER, COLORADO 80225
A FOLDER DESCRIBING TOPOGRAPHIC MAPS AND SYMBOLS IS AVAILABLE ON REQUEST

TEXAS
QUADRANGLE LOCATION

3093–221

ROAD CLASSIFICATION
Heavy-duty — Light-duty
Medium-duty — Unimproved dirt
Interstate Route — U.S. Route — State Route

(GREENS BAYOU) 7243 I NW

RECEIVED
MAY 31 1999
USGS NMD
HISTORICAL MAP ARCHIVES

ORANGEFIELD, TEX.—LA.
N3000—W9345/7.5
1957
PHOTOREVISED 1970 AND 1974
DMA 7244 III SE—SERIES V882

ISBN 0-607-52135-X