UNITED STATES
DEPARTMENT OF THE INTERIOR
GEOLOGICAL SURVEY

POTTERS POINT QUADRANGLE

TEXAS-LOUISANA
7.5 MINUTE SERIES (TOPOGRAPHIC)
NE/4 CADDO LAKE 15 QUADRANGLE

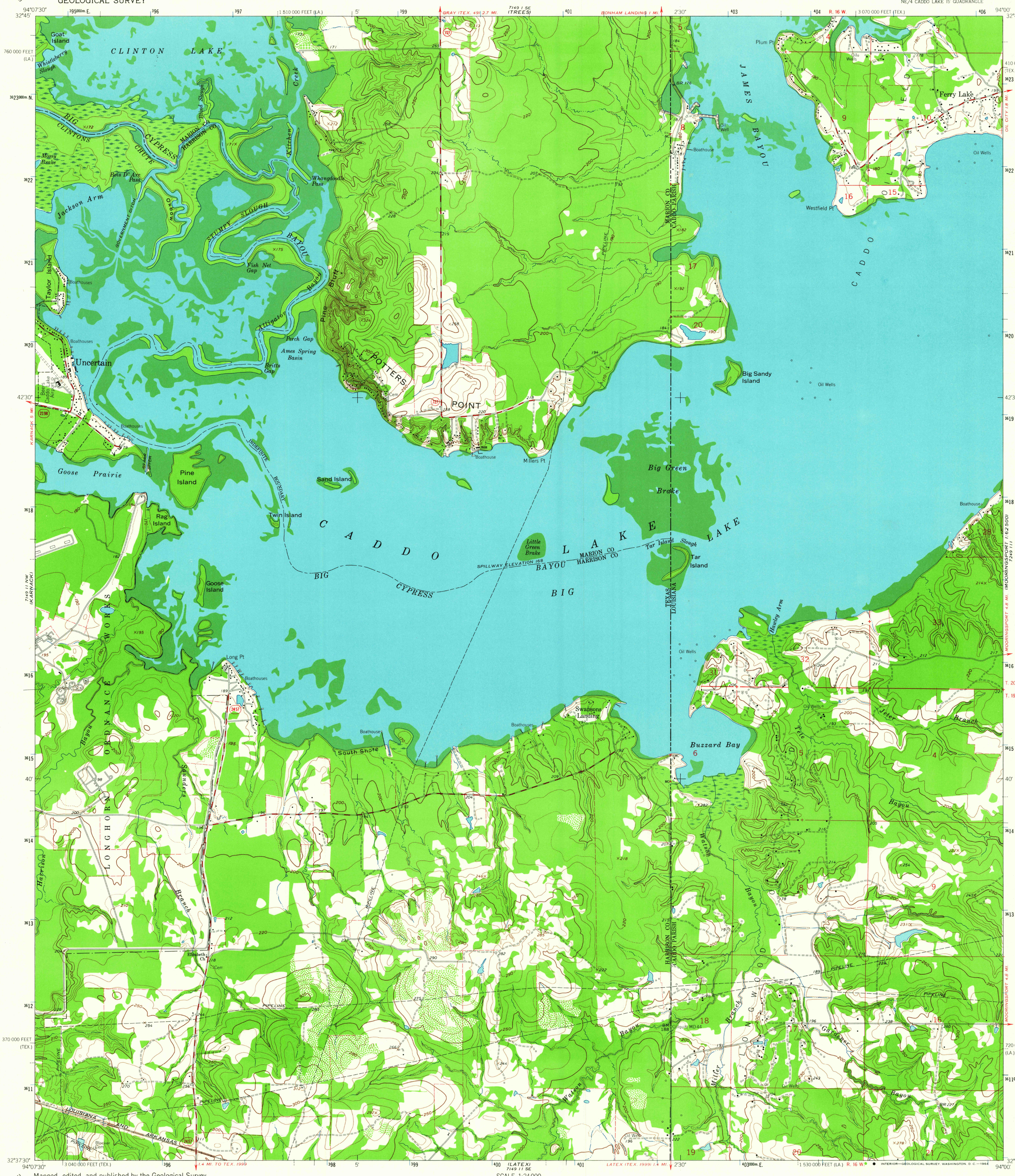

Mapped, edited, and published by the Geological Survey

Control by USGS, USC&GS, and Louisiana Geodetic Survey

Topography by photogrammetric methods from aerial photographs taken 1958. Field checked 1962

Polyconic projection. 1927 North American datum
10,000-foot grids based on Texas coordinate system, north central zone and Louisiana coordinate system, north zone
1000-meter Universal Transverse Mercator grid ticks, zone 15, shown in blue

Fine red dashed lines indicate selected fence lines

MN
GN
0°34'
10 MILS
7½°
133 MILS

UTM GRID AND 1962 MAGNETIC NORTH DECLINATION AT CENTER OF SHEET

SCALE 1:24 000

1 ½ 0 1 MILE

1000 0 1000 2000 3000 4000 5000 6000 7000 FEET

1 .5 0 1 KILOMETER

CONTOUR INTERVAL 10 FEET
DOTTED LINES REPRESENT 5-FOOT CONTOURS
DATUM IS MEAN SEA LEVEL

THIS MAP COMPLIES WITH NATIONAL MAP ACCURACY STANDARDS
FOR SALE BY U.S. GEOLOGICAL SURVEY, DENVER 25, COLORADO OR WASHINGTON 25, D.C.
A FOLDER DESCRIBING TOPOGRAPHIC MAPS AND SYMBOLS IS AVAILABLE ON REQUEST

TEXAS
QUADRANGLE LOCATION

ROAD CLASSIFICATION
Medium-duty — Light-duty
Unimproved dirt
State Route

JUL 28 1964

POTTERS POINT, TEX.-LA.
NE/4 CADDO LAKE 15 QUADRANGLE
N3237.5—W9400/7.5

1962

AMS 7149 II NE-SERIES V882-V885

3180